

**NOTICE!!**

**These documents have been scanned!**

**Do not place un-scanned documents beneath this notice!**

**Do not remove this notice from this file!**

GPO Jacket No. 560-102  
Print Order 61540  
Rise Business Services, LLC  
Job=AZ15 4/30/2019



Box Number= AZ15010



Claim Begin-End: AMC442213-AMC442213

1 Initial Receipt



AZ15010-10

AMC450400-AMC453366

**AMC #****DATE CLOSED****ADJ INITIAL**

REMARKS

[illegible]



United States Department of the Interior  
Bureau of Land Management  
DIV OF LANDS, MINRLS & ENERGY  
ONE N CENTRAL AVE  
PHOENIX, AZ 85004 -4427  
Phone: 602-417-9200

Receipt

No:

3770190

Transaction #: 3876478

Date of Transaction: 02/23/2017

CUSTOMER:

SAM BAAR  
6105 S WILLOW DR  
TEMPE, AZ 85283-3154 US

ENTERED  
MAR 02 2017  
BY: *Ran*

LINE #	QTY	DESCRIPTION	REMARKS	UNIT PRICE	TOTAL
1	1.00	LOCATABLE MINERALS / MINING CLAIMS- NEW, UNADJUD, ONE OR MORE AUTH NOS / NEW MINING CLAIM PROCESSING FEE CASES: AMC442213/\$20.00		- n/a -	20.00
2	1.00	LOCATABLE MINERALS / MINING CLAIMS- NEW, UNADJUD, ONE OR MORE AUTH NOS / NEW MINING CLAIMS LOCATION FEE CASES: AMC442213/\$37.00		- n/a -	37.00
3	1.00	LOCATABLE MINERALS / MINING CLAIMS- NEW, UNADJUD, ONE OR MORE AUTH NOS / NEW MINING CLAIMS MAINTENANCE FEE CASES: AMC442213/\$155.00		- n/a -	155.00
TOTAL:					\$212.00

PAYMENT INFORMATION

1	AMOUNT:	212.00	POSTMARKED:	N/A
	TYPE:	CASH	RECEIVED:	02/23/2017
	NAME:	BAAR, SAM 6105 S WILLOW DR TEMPE AZ 85283-3154 US		

REMARKS

This receipt was generated by the automated BLM Collections and Billing System and is a paper representation of a portion of the official electronic record contained therein.



**NOTICE!!**

**These documents have been scanned!**

**Do not place un-scanned documents beneath this notice!**

**Do not remove this notice from this file!**

GPO Jacket No. 560-102  
Print Order 61540  
Rise Business Services, LLC  
Job=AZ15 4/30/2019



Box Number= AZ15010



Claim Begin-End: AMC442213-AMC442213

2 Correspondence



AZ15010-10

AMC450400-AMC453366



**NO  
DOCUMENTS  
FOUND**

NO DOCUMENTS FOUND  
NO DOCUMENTS FOUND



**NOTICE!!**

**These documents have been scanned!**

**Do not place un-scanned documents beneath this notice!**

**Do not remove this notice from this file!**

GPO Jacket No. 560-102  
Print Order 61540  
Rise Business Services, LLC  
Job=AZ15 4/30/2019



Box Number= AZ15010



Claim Begin-End: AMC442213-AMC442213

3 Transfers



AZ15010-10

AMC450400-AMC453366



**NO  
DOCUMENTS  
FOUND**

NO DOCUMENTS FOUND  
NO DOCUMENTS FOUND



**NOTICE!!**

**These documents have been scanned!**

**Do not place un-scanned documents beneath this notice!**

**Do not remove this notice from this file!**

GPO Jacket No. 560-102  
Print Order 61540  
Rise Business Services, LLC  
Job=AZ15 4/30/2019



Box Number= AZ15010



Claim Begin-End: AMC442213-AMC442213

4 Annual Filings



AZ15010-10

AMC450400-AMC453366



UNITED STATES  
DEPARTMENT OF THE INTERIOR  
BUREAU OF LAND MANAGEMENT

MAINTENANCE FEE WAIVER CERTIFICATION

SEE INSTRUCTIONS ON PAGE 2

FORM APPROVED  
OMB NO. 1004-0114  
Expires: January 31, 2020

1. This small miner waiver is filed for the assessment year beginning on September 1, 2018 and ending on September 1, 2019.
2. The undersigned and all related parties owned ten or fewer mining claims, mill, or tunnel sites located and maintained on Federal lands in the United States of America on September 1, 2018.
3. The undersigned have performed the assessment work required by law for each mining claim listed prior to filing this waiver and understand that by filing this form, the undersigned must file an affidavit of assessment work with the Bureau of Land Management (BLM) by the December 30th following the filing of this waiver.
4. The undersigned understand that if the assessment work obligation has not yet come due under 30 U.S.C. 28 (for those claims in their first assessment year only), a notice of intent to hold reciting this condition must be recorded by the December 30th following the filing of this waiver.
5. The undersigned understand that mill and tunnel sites may also be listed on this waiver and be waived from payment of the maintenance fee, and that a notice of intent to hold for these sites is required to be filed with the BLM by the December 30th following the filing of this waiver.
6. The undersigned understand and acknowledge that pursuant to 43 U.S.C. 1212 and 18 U.S.C. 1001, the filing or recording of a false, fictitious, or fraudulent document with the BLM may result in a fine of up to \$250,000, a prison term not to exceed five years, or both.
7. The mining claims, mill or tunnel sites for which this waiver from payment of the maintenance fees is requested are:

CLAIM OR SITE NAME	BLM RECORDATION SERIAL NUMBER
1. COPPER BASIN	AMC440555 (913)
2. FLUORESCENT	AMC439915
3. MAYFLOWER	AMC444246
4. STARLIGHT	AMC448197
5. TRIASSIC PARK	AMC442213
6. WAMPOO	AMC439432
7.	
8.	
9.	
10.	

The owner(s) (claimants) of the above mining claims and sites are:

SAM BAAR

(Owner's Name - Please Print)

2157 E APOLLO AVE

(Owner's Mailing Address)

*[Signature]*

(Owner's Signature)

TEMPE

(City)

AZ

(State)

85283

(Zip Code)

SONSEEHRAY HODGE

(Owner's Name - Please Print)

2157 E APOLLO AVE

(Owner's Mailing Address)

*[Signature]*

(Owner's Signature)

TEMPE

(City)

AZ

(State)

85283

(Zip Code)

(Owner's Name - Please Print)

(Owner's Mailing Address)

(Owner's Name - Please Print)

(Owner's Mailing Address)

(Owner's Signature)

(City)

(State)

(Zip Code)

(Owner's Signature)

(City)

(State)

(Zip Code)

(Continued on page 2)

ENTERED  
SEP 12 2018  
BY: *[Signature]*

RECEIVED  
PHOENIX, ARIZONA  
2018 AUG 23 A 10:19  
BLM AZ STATE OFFICE



442213

When Recorded Return Document to:

SAM BAAR, SENSEAHUAY HOUE  
2157 E APOLLO AVE  
TEMPE, AZ  
85283

☐ Check here if this is a change of address.Telephone: (602) 218 8888 / 816 870 -0753E-mail address: sam@sambaar.com  
SENSEAHUAYSD7@YAHOO.COM

## AFFIDAVIT OF PERFORMANCE OF ANNUAL WORK

1. State of Arizona, County of Maricopa ss:2. I (Name) SAM BAAR / SENSEAHUAY HOUE3. Reside at (Address) 2157 E Apollo AveCity TEMPE County Maricopa

State AZ Zip 85283 being duly sworn, depose and say that I am a citizen of the United States, more than eighteen years of age, and that all of the facts set forth in this affidavit, subject to the provisions and penalties of 18 U.S.C. 1001 pertaining to the filing of false, fictitious, or fraudulent statements with the United States, are true and correct according to the best of my knowledge, information and belief.

4. Owner's name and address (If not shown in Items 1-3 above).

5. That I am personally acquainted with the mining claim(s). The work and improvements were made by and at the expense of the owner(s) of said claim(s). Said contiguous group of claims, listed on this document, are situated in the

(optional) Mining District; NAVAJO County, Arizona.

Line No.	AMC NUMBER	CLAIM/SITE NAME	COUNTY RECORDER DATA (If available)	TWP	RNG	SEC
1	<u>AMC 442213</u>	<u>TRIASSIC PARK</u>		<u>15N</u>	<u>22E</u>	<u>2</u>
2						
3						
4						
5						
6						

Form: MCF108  
 Revised July 2014  
 Page 1 of 2

**ENTERED**  
**AUG 29 2018**  
 BY: Ram

BLM  
 Date  
 Stamp

RECEIVED  
 BLM AZ STATE OFFICE  
 2018 AUG 23 A 10:19  
 PHOENIX, ARIZONA

RECEIVED  
BLM AZ STATE OFFICE  
2018 AUG 23 A 10:19  
PHOENIX, ARIZONA  
BLM  
Date  
Stamp

7						
8						
9						
10						

6. That between the dates starting at 12 o'clock noon on September 1, 20 17 and ending at 12 o'clock noon on September 1, 20 18 at least \$ 100.00 dollars worth of work and improvements were done and performed upon said claim(s) or upon one or more of a contiguous group of claims for the benefit of all, wholly or partly outside of a contiguous group of claims for the benefit of all, not including the location work.

7. That the following persons were employed to perform the work and improvements described herein: \_\_\_\_\_

SAM BAAR & SONSEERAHAY HODGE

8. That the work and improvements performed were: PROSPECTING, ROCK REMOVAL,  
TRASH Cleanup

9. Dated: 8/23/18 Signature: \_\_\_\_\_

SUBSCRIBED AND SWORN TO before me, a Notary Public, this 23<sup>rd</sup> day of August 20 18

By: Sam Baar & Sonseerahay Hodge

Notary Public Hanaz Jamal Sarky

My Commission Expires 01/21/2022

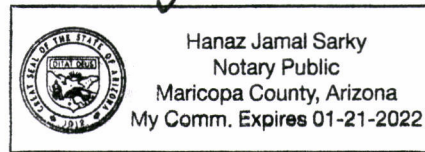

Bureau of Land Management  
Arizona State Office  
[www.blm.gov/az](http://www.blm.gov/az)

No. of Claims: \_\_\_\_\_ x \$10 = \_\_\_\_\_  
Check No.: \_\_\_\_\_ Init. \_\_\_\_\_  
Receipt No.: 4242515  
For BLM Use Only

Form: MCF108  
Revised July 2014  
Page 2 of 2



**United States Department of the Interior**  
**Bureau of Land Management**  
DIV OF LANDS, MINRLS & ENERGY  
ONE N CENTRAL AVE  
PHOENIX, AZ 85004 -4427  
Phone: 602-417-9200

Receipt

No: 4242515

<b>Transaction #:</b> 4357945	
<b>Date of Transaction:</b> 08/23/2018	
CUSTOMER:	
	SAM BAAR 2157 E APOLLO AVE TEMPE, AZ 85283-2442 US

LINE #	QTY	DESCRIPTION	REMARKS	UNIT PRICE	TOTAL
1	1.00	LOCATABLE MINERALS / MINING CLAIMS- NOT NEW-UNADJUD, ONE AUTH NO. ONLY / MINING CLAIM MONEY RECEIVED CASES: AMC440555/\$10.00	POL 2018/1 WAV	- n/a -	10.00
TOTAL:					\$10.00

PAYMENT INFORMATION				
1	AMOUNT:	10.00	POSTMARKED:	N/A
	TYPE:	CHECK	RECEIVED:	08/23/2018
	CHECK NO:	2277		
	NAME:	BAAR, SAM 1111 W FAIRMONT DR TEMPE AZ 85282 US		

REMARKS

This receipt was generated by the automated BLM Collections and Billing System and is a paper representation of a portion of the official electronic record contained therein.

UNITED STATES  
DEPARTMENT OF THE INTERIOR  
BUREAU OF LAND MANAGEMENT  
**MAINTENANCE FEE WAIVER CERTIFICATION**

347  
[Signature]

AMC 439432  
439915  
440555

FORM APPROVED 442213  
OMB NO. 1004-0114  
Expires: January 31, 2020

SEE INSTRUCTIONS ON PAGE 2

1. This small miner waiver is filed for the assessment year beginning on September 1, 2017 and ending on September 1, 2018.
2. The undersigned and all related parties owned ten or fewer mining claims, mill, or tunnel sites located and maintained on Federal lands in the United States of America on September 1, 2017.
3. The undersigned have performed the assessment work required by law for each mining claim listed prior to filing this waiver and understand that by filing this the undersigned must file an affidavit of assessment work with the Bureau of Land Management (BLM) by the December 30th following the filing of this waiver.
4. The undersigned understand that if the assessment work obligation has not yet come due under 30 U.S.C. 28 (for those claims in their first assessment year only a notice of intent to hold reciting this condition must be recorded by the December 30th following the filing of this waiver.
5. The undersigned understand that mill and tunnel sites may also be listed on this waiver and be waived from payment of the maintenance fee, and that a notice of intent to hold for these sites is required to be filed with the BLM by the December 30th following the filing of this waiver.
6. The undersigned understand and acknowledge that pursuant to 43 U.S.C. 1212 and 18 U.S.C. 1001, the filing or recording of a false, fictitious, or fraudulent document with the BLM may result in a fine of up to \$250,000, a prison term not to exceed five years, or both.
7. The mining claims, mill or tunnel sites for which this waiver from payment of the maintenance fees is requested are:

CLAIM OR SITE NAME	BLM RECORDATION SERIAL NUMBER
1. <u>WAMP</u>	<u>AMC 439432</u>
2. <u>FLUORESCENT</u>	<u>AMC 439915</u>
3. <u>COPPER BASIN</u>	<u>AMC 440555</u>
4. <u>TRIASSIC PARK</u>	<u>AMC 442213</u>
5. <u>MAYFLOWER</u>	<u>AMC 444246</u>
6.	
7.	
8.	
9.	
10.	

The owner(s) (claimants) of the above mining claims and sites are:

SAM BAAR IV  
(Owner's Name - Please Print)

2157 E APOLLO AVE  
(Owner's Mailing Address)

[Signature]  
(Owner's Signature)

Tempe AZ 8528  
(City) (State) (Zip Code)

SONSECAHAW M HODGE  
(Owner's Name - Please Print)

2157 E APOLLO AVE  
(Owner's Mailing Address)

[Signature]  
(Owner's Signature)

Tempe AZ 8528  
(City) (State) (Zip Code)

(Owner's Name - Please Print)

(Owner's Mailing Address)

[Signature]  
(Owner's Signature)

(City) (State) (Zip Code)

2017 AUG 24 A 11:26  
(Owner's Name - Please Print)

RECEIVED  
(Owner's Mailing Address)

483  
(Owner's Signature)

RECEIVED  
(City) (State) (Zip Code)



(Owner's Name - Please Print)

(Owner's Signature)

(Owner's Mailing Address)

(City)

(State)

(Zip Code)

(Owner's Name - Please Print)

(Owner's Signature)

(Owner's Mailing Address)

(City)

(State)

(Zip Code)

(Owner's Name - Please Print)

(Owner's Signature)

(Owner's Mailing Address)

(City)

(State)

(Zip Code)

(Owner's Name - Please Print)

(Owner's Signature)

(Owner's Mailing Address)

(City)

(State)

(Zip Code)

18 U.S.C. 1001 and 43 U.S.C. 1212 make it a crime for any person knowingly and willfully to make to any department or agency of the United States any false, fictitious or fraudulent statements or representations as to any matter within its jurisdiction.

#### INSTRUCTIONS

1. This certification is made under the provisions of 43 U.S.C. § 1744 and 30 U.S.C. §28-28k and the regulations thereunder (43 CFR Part 3830).
2. The claimant(s) must fill in the dates in paragraph 1 for the beginning and ending of the assessment year for which this waiver is sought.
3. The claimant(s) must fill in the date in paragraph 2 for the beginning of the assessment year for which this waiver is sought.
4. All claim and site names and BLM serial numbers must be listed for the mining claims, mill sites, and tunnel sites for which the waiver is sought.
5. All owners of the mining claims, mill sites, and tunnel sites and their addresses must be given.
6. This waiver form must be signed by all the claimants or their designated agent, in original form. If an agent is designated, a notarized designation of agent, signed by all of the claimants with proper address given, must be submitted with this waiver.
7. This form must be filed no later than September 1st for the upcoming assessment year in the BLM State Office where the mining claims or sites are recorded, or the waiver cannot be granted by the BLM. (Example: To obtain a waiver for the assessment year 2012, which begins on September 1, 2011, you must qualify for and file for a waiver no later than September 1, 2011, in the proper BLM State Office.)
8. For all mining claims which require assessment work, you must record an affidavit of labor on or before the December 30th immediately following the filing of this waiver. For all other mining claims or sites waived, you must record a notice of intent to hold on or before the December 30th immediately following the filing of this waiver.
9. Mill and tunnel sites may also be listed on this waiver and be waived from payment of the maintenance fee. A notice of intent to hold for these sites is required to be filed by the December 30th following the filing of this waiver.

PHOENIX, ARIZONA

2017 AUG 24 A 11: 26

RECEIVED  
BLM STATE OFFICE

FOR OFFICIAL USE ONLY

Amc 439432  
 439915  
 440555  
 442213  
 444246

**NOTICE OF INTENTION TO HOLD MINING CLAIMS/SITES**

When Recorded Return Document to:

SAM BAAR Sonsceahray Hodge  
2157 E Apollo Ave  
Tempe, AZ 85283

ADDRESS  
 UPDATED

BLM  
 Date  
 Stamp

PHOENIX, ARIZONA

2017 AUG 23 A 11:17

RECEIVED  
 STATE OFFICE

☒ Check here if this is a change of address.

Telephone: 602 - 218-8888

E-mail Address: sam@sambaar.com

I (We) intend to hold the claims(s) and/or site(s) listed below for the calendar year 2017, and I (We) have filed or will file a Notice of Intent to Hold in the county where the claim (s) is located.

Reason for filing a Notice of Intent to Hold instead of an assessment work filing (check one):

- ☐ Maintenance fee was paid to maintain claim(s) during this assessment year.  
☐ Mill or tunnel sites.  
☒ Claim(s) was located during the current assessment year.  
☐ BLM has deferred assessment work (attach copy of decision granting deferment, or pending petition for deferment including date petition was filed.)

Line No.	AMC NUMBER	CLAIM/SITE NAME	COUNTY RECORDER DATA (If available)	TWP	RNG	SEC
1	439432	WAMPPOO		6S	32E	15
2	439915	Fluorescent		7S	32E	5
3	440555	Copper BASIN		6S	32E	10
4	442213	TRIASSIC PARK		15N	22E	2
5	444246	Mayflower		6S	32E	9
6						
7						
8						
9						
10						

ENTERED  
 AUG 25 2017  
 BY: pm



NOTICE OF INTENTION TO HOLD MINING CLAIMS/SITES  
page 2

RECEIVED ARIZONA STATE OFFICE	2017 AUG 23 A 11:17 PHOENIX, ARIZONA	BLM Date Stamp
----------------------------------	---	----------------------

1. State of Arizona, County of MARICOPA
2. I (Name) SAM BAAR / Sonserahray Hodge
3. Reside at (Address) 2157 E Apollo Ave
- City Tempe County MARICOPA State AZ Zip 85283 being duly sworn, depose and say that I am a citizen of the United States, more than eighteen years of age, that all of the facts set forth in this notice, subject to the provisions and penalties of 18 U.S.C. 1001 pertaining to the filing of false, fictitious, or fraudulent statements with the United States, are true and correct according to the best of my knowledge, information and belief.
4. Owner's name and address (If not shown in Items 1-3 above). \_\_\_\_\_

5. Dated: 8/22/17 Signature: \_\_\_\_\_

Bureau of Land Management  
Arizona State Office  
[www.blm.gov/az](http://www.blm.gov/az)

No. of Claims: <u>5</u>	x \$10 = <u>50</u>
Check No: <u>2757</u>	Init. <u>PMC</u>
Receipt No.: <u>395298</u>	
For BLM Use Only	

Form: MCF110  
Revised July 2014  
Page 2 of 2

**United States Department of the Interior**  
**Bureau of Land Management**  
DIV OF LANDS, MINRLS & ENERGY  
ONE N CENTRAL AVE  
PHOENIX, AZ 85004 -4427  
Phone: 602-417-9200

Receipt

No: 3952198

<b>Transaction #:</b> 4061930	
<b>Date of Transaction:</b> 08/23/2017	
<b>CUSTOMER:</b>	
	SAM BAAR 2157 E APOLLO AVE TEMPE, AZ 85283-2442 US

LINE #	QTY	DESCRIPTION	REMARKS	UNIT PRICE	TOTAL
1	1.00	LOCATABLE MINERALS / MINING CLAIMS- NOT NEW-UNADJUD, ONE AUTH NO. ONLY / MINING CLAIM MONEY RECEIVED CASES: AMC439432/\$50.00	NOI 2017/5	- n/a -	50.00
<b>TOTAL:</b>					<b>\$50.00</b>

PAYMENT INFORMATION				
1	AMOUNT:	50.00	POSTMARKED:	N/A
	TYPE:	CHECK	RECEIVED:	08/23/2017
	CHECK NO:	2752		
	NAME:	GEMSTONES LOOSE INC 1111 W FAIRMONT DR TEMPE AZ 85283-2442 US		

REMARKS

This receipt was generated by the automated BLM Collections and Billing System and is a paper representation of a portion of the official electronic record contained therein.



**NOTICE!!**

**These documents have been scanned!**

**Do not place un-scanned documents beneath this notice!**

**Do not remove this notice from this file!**

GPO Jacket No. 560-102  
Print Order 61540  
Rise Business Services, LLC  
Job=AZ15 4/30/2019



Box Number= AZ15010



Claim Begin-End: AMC442213-AMC442213

5 Miscellaneous



AZ15010-10

AMC450400-AMC453366

**NO  
DOCUMENTS  
FOUND**

NO DOCUMENTS FOUND  
NO DOCUMENTS FOUND



**NOTICE!!**

**These documents have been scanned!**

**Do not place un-scanned documents beneath this notice!**

**Do not remove this notice from this file!**

GPO Jacket No. 560-102  
Print Order 61540  
Rise Business Services, LLC  
Job=AZ15 4/30/2019



Box Number= AZ15010



Claim Begin-End: AMC442213-AMC442213

6 Location Notices-Amendments and Supporting Documents



AZ15010-10    AMC450400-AMC453366



# MINING CLAIM STATUS REPORT

Data Entered: 3/2/17 Ram

MTP Checked By: PER  
GEO Checked By: PER

LEAD SERIAL NUMBER: AMC 442213 thru AMC —

## NUMBER OF CLAIMS & TYPE:

1 LODE  
\_\_\_\_ PLACER  
\_\_\_\_ ASSOCIATION PLACER  
\_\_\_\_ MILL SITE  
\_\_\_\_ TUNNEL SITE

## CHARGES:

Processing Fee @ \$20 = \$ 20  
Location Fee @ \$37 = \$ 37  
Maintenance Fee @ \$155 = \$ 155  
Add'l Maint Fee for Assoc Placer = \$ \_\_\_\_\_  
**SUBTOTAL** \$ 212  
Other Fees \$ \_\_\_\_\_  
Other Fees \$ \_\_\_\_\_  
**TOTAL** \$ \_\_\_\_\_

TOTAL ACREAGE: \_\_\_\_\_ Per Claim  
(Placer Only)

NUMBER OF LOCATORS: 2

DOCUMENTS RECEIVED VIA : Over-the-Counter ☒ Mail ☐ TIMELY FILED: Yes ☒ No ☐

LEGAL DESCRIPTION: T 15N R 22E SEC 2  
T \_\_\_\_\_ R \_\_\_\_\_ SEC \_\_\_\_\_  
T \_\_\_\_\_ R \_\_\_\_\_ SEC \_\_\_\_\_  
T \_\_\_\_\_ R \_\_\_\_\_ SEC \_\_\_\_\_  
T \_\_\_\_\_ R \_\_\_\_\_ SEC \_\_\_\_\_

BLM ☒ FOREST SERVICE ☐ SUBJ TO PL 359: Yes ☐ No ☐  
WILDERNESS AREA ☐

SPLIT ESTATE: N/A ☐ SX ☐ PX ☐ OTHER ☐  
SRHA ☐ Was proper Notice filed if located on SHRA Land? Yes ☐ No ☐

## RECONVEYED MINERALS ON BLM LAND REQUIRE OPENING ORDER FROM 1944 TO 1993:

Open to Entry On \_\_\_\_\_ N/A ☐

COMMENTS/STATUS: VOID ☐ PARTIALLY VOID ☐ PVT MINERALS ☐ WITHDRAWN LANDS ☐  
OTHER ☐

☐ Claimant acknowledges that portions of the following claim(s) site(s) may be void or voidable.

Printed Name of Claimant \_\_\_\_\_ Signature of Claimant \_\_\_\_\_

\*\*\*\*\*FINAL ADJUDICATION\*\*\*\*\*

DATE 12/21/2017 INITIALS IDS

AMC 442213



LOCATION NOTICE FOR LOBE MINING CLAIM

☐ Amendment BLM Serial # \_\_\_\_\_

NOTICE IS HEREBY GIVEN that the TRIASSIC PARK

\_\_\_\_\_ lode mining claim has been located  
by SAM BAAR IV, Sonseeahray  
HODGE whose current mailing

address is 6105 S. Willow Dr  
Tempe, AZ 85283

BLM  
Date  
Stamp

PHOENIX, ARIZONA

2017 FEB 23 A 11:40

BLM AZ STATE OFFICE

RECEIVED

AM0442213

The general course of this claim is N-S and it is situated in Navajo  
County, Arizona. This claim is 1500 feet in length and 600 feet in width.

20 Total Claim Acreage. This claim runs from the location monument on which this location notice  
is posted on the centerline of the claim approximately 1194 feet in a N direction to the N  
end line and 306 feet in a S direction to the S end line. This claim is marked by six  
monuments, one at each corner and one at the center of each end line of the claim.

The location monument on which this notice is posted is situated within Section 2, Township 15  
N, Range 22 E, Gila Salt River Base and Meridian, Arizona and this claim encompasses portions  
of the following quarter section(s), section(s), Township(s) and Range(s) SE 1/4 section  
2 T15N, R22E

Gila Salt River Base and Meridian, Arizona.

The locality of this claim with reference to some natural object or permanent monument and additional information  
(if any) concerning its locality are as follows: Location Monument is 3,450  
ft S-SE 337.5° from BM 5226

The above information is shown on the attached map.

DATED AND POSTED on the ground this 18<sup>th</sup> day of February, 2017

☒ LOCATOR(s) ☐ AGENT

Print Name(s) SAM BAAR IV

Signature(s) [Signature]

Sonseeahray Hodge

[Signature]

Form MCF100  
Revised July 2014

This form is available from the Arizona Geological Survey and may be reproduced.

# MINING CLAIM MAP

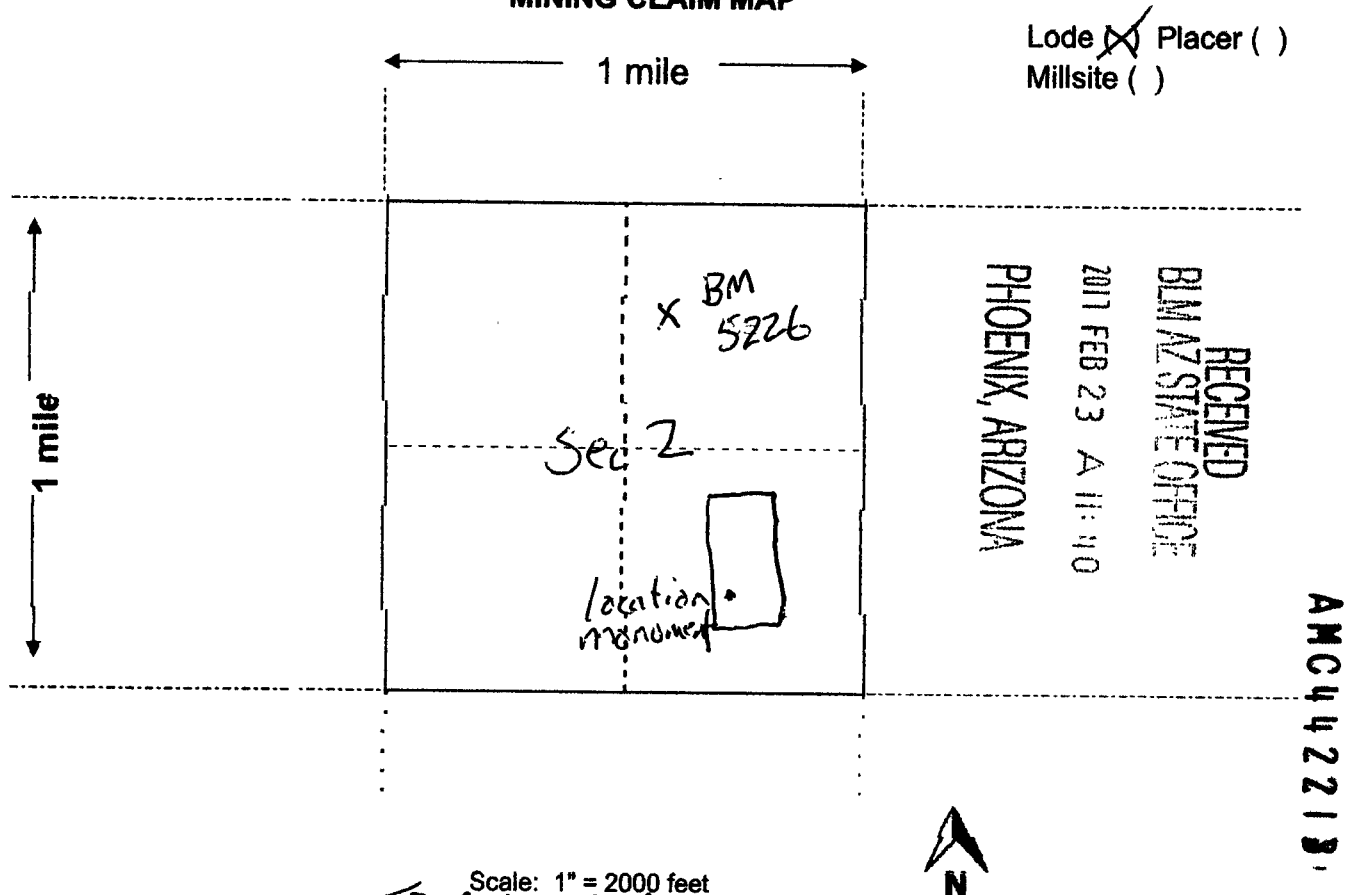

Scale: 1" = 2000 feet

1. The above map depicts the TRIASSIC PARK mining claim, which is located in Section (s) 2, Township 15 N, Range 22 E, Gila and Salt River Base and Meridian, Navajo County, Arizona. Total claim acreage is 20

2. The type of corner and location monuments used are as follows: 2x2 wooden corner stakes, 4x4 wooden location marker

3. The bearings and distances in degrees and feet between claim corners and to a public land survey monument are as depicted on the map.

4. If the claim is a placer or millsite claim with exterior limits conforming to legal subdivisions of the public survey, provide a legal description of the claim \_\_\_\_\_

Form MCF100a  
Revised July 2014

This form is available from the Arizona Geology Survey and may be reproduced.



Triassic Park Claim

AMC 442213

SE 1/4 Section 2, T15N, R22E Gila Salt River Base and Meridian

Navajo County, Arizona

**Metes and Bounds**

Start at the Benchmark 5216 at the NW corner of Section 2, T15N, R22E Gila Salt River Base and Meridian Navajo County, Arizona. From Benchmark 5216 head southeast ( $128.5^{\circ}$ ) 4865 ft to the NW corner of the Triassic Park Claim, then head south ( $180^{\circ}$ ) 1500ft to the SW corner. Head east ( $90^{\circ}$ ) 600ft to the SE corner, head north ( $0^{\circ}$ ) 1500ft to the NE corner of the claim then head west ( $270^{\circ}$ ) 600ft to return to the NW claim corner.

The location monument is 5752 ft southeast ( $137.3^{\circ}$ ) of Benchmark 5216.

**Location Monument**     $34^{\circ}43'22.9''\text{N}$ ,  $109^{\circ}58'55.7''\text{W}$

NW     $34^{\circ}43'34.76''\text{N}$ ,  $109^{\circ}58'56.83''\text{W}$

NE     $34^{\circ}43'34.76''\text{N}$ ,  $109^{\circ}58'49.64''\text{W}$

SE     $34^{\circ}43'19.93''\text{N}$ ,  $109^{\circ}58'49.64''\text{W}$

SW     $34^{\circ}43'19.93''\text{N}$ ,  $109^{\circ}58'56.83''\text{W}$

RECEIVED  
NAVADO STATE OFFICE  
2011 AUG 23 A 11:02  
PHOENIX, ARIZONA

# Triassic Park Claim - AMC 442213

SE 1/4 Section 2, T15N, R22E Gila Salt River Base and Meridian  
Navajo County, Arizona

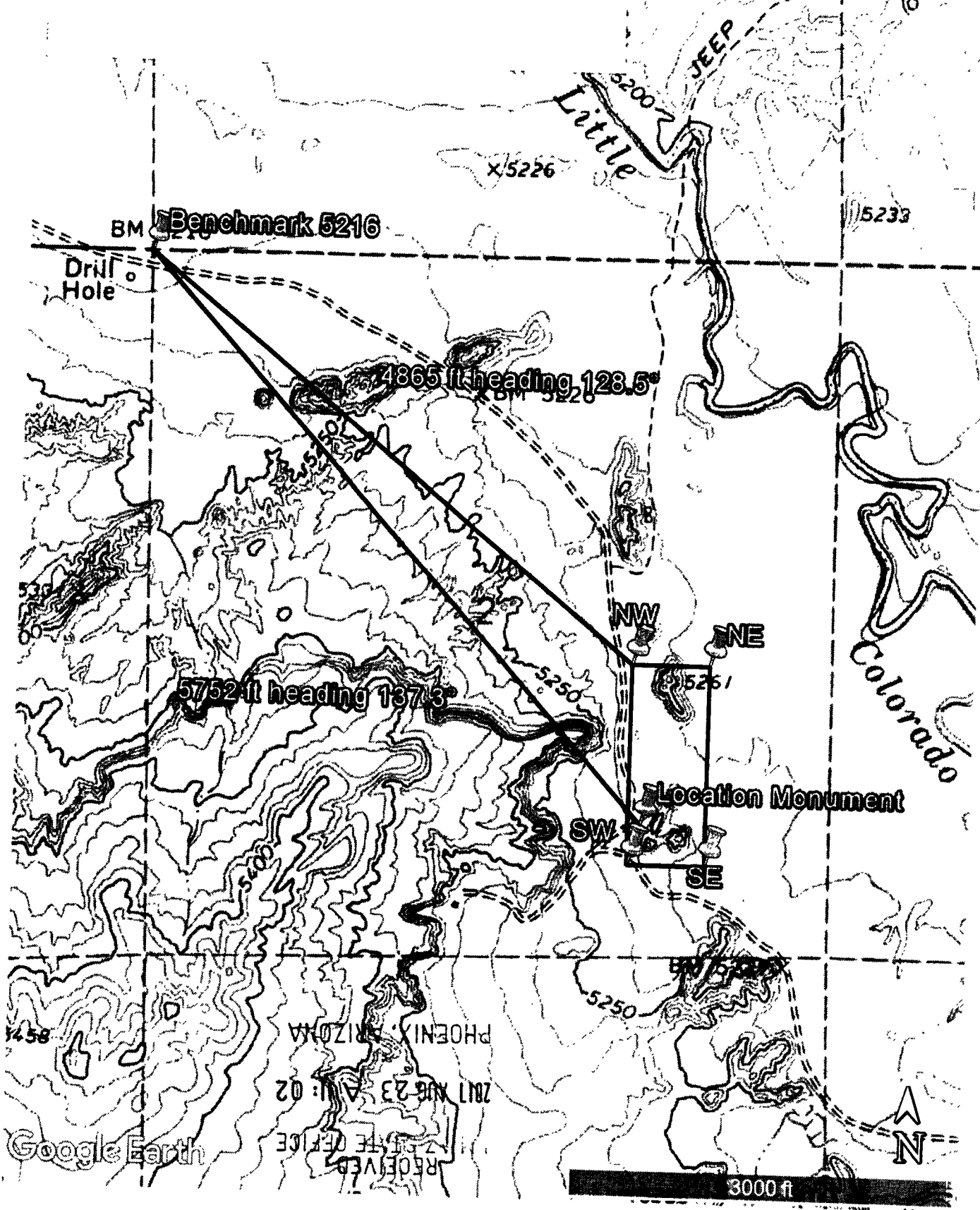



RUN TIME: 11:34 AM

DEPARTMENT OF INTERIOR  
BUREAU OF LAND MANAGEMENT

RUN DATE: 02/23/2017  
Page 1 of 1

Input Parameters for Geographic Report with Land

System Id = CR

Admin State = AZ

Geo State =

Casetype Begins With

Case Disp Txt = AUTHORIZED, CANCELLED, EXPIRED, PENDING, REJECTED, RELINQUISHED, VOID, WITHDRAWN

Mer Twp Rng = 14 0150N 0220E

Section = 002, 999

Mtrs =

Commodity =

Commodity Txt =

Pending Org =

Pend Org Decode =

Total Rows Returned: 2

NO WARRANTY IS MADE BY BLM FOR USE OF THE DATA  
FOR PURPOSES NOT INTENDED BY BLM

RUN TIME: 11:34 AM

Adm State: AZ

UNITED STATES DEPARTMENT OF INTERIOR  
BUREAU OF LAND MANAGEMENT  
GEOGRAPHIC REPORT WITH LAND  
Sorted by Meridian Township Range

RUN DATE: 02/23/2017

Page 1 of 1

Serial Number: AZA 035903

Total Case Acres: 1,587.070

<u>Casetype</u>	<u>Case Disp</u>	<u>14</u>	<u>0150N</u>	<u>0220E</u>	<u>Sect</u>	<u>Sur Typ</u>	<u>Sur Num</u>	<u>Suff</u>	<u>Subdivision</u>	<u>Act Pend</u>
353201	PENDING				002	ALIQ LOTS			S2N2,NESW,SE; 1-4;	



## STATUS OF PUBLIC DOMAIN LAND AND MINERAL TITLES

[illegible]

FOR ORDERS EFFECTING DISPOSAL OR USE OF UNIDENTIFIED LANDS WITHDRAWN FOR CLASSIFICATION, MINERALS, WATER AND/OR OTHER PUBLIC PURPOSES, REFER TO INDEX OF MISCELLANEOUS DOCUMENTS.

DIST. NO 2

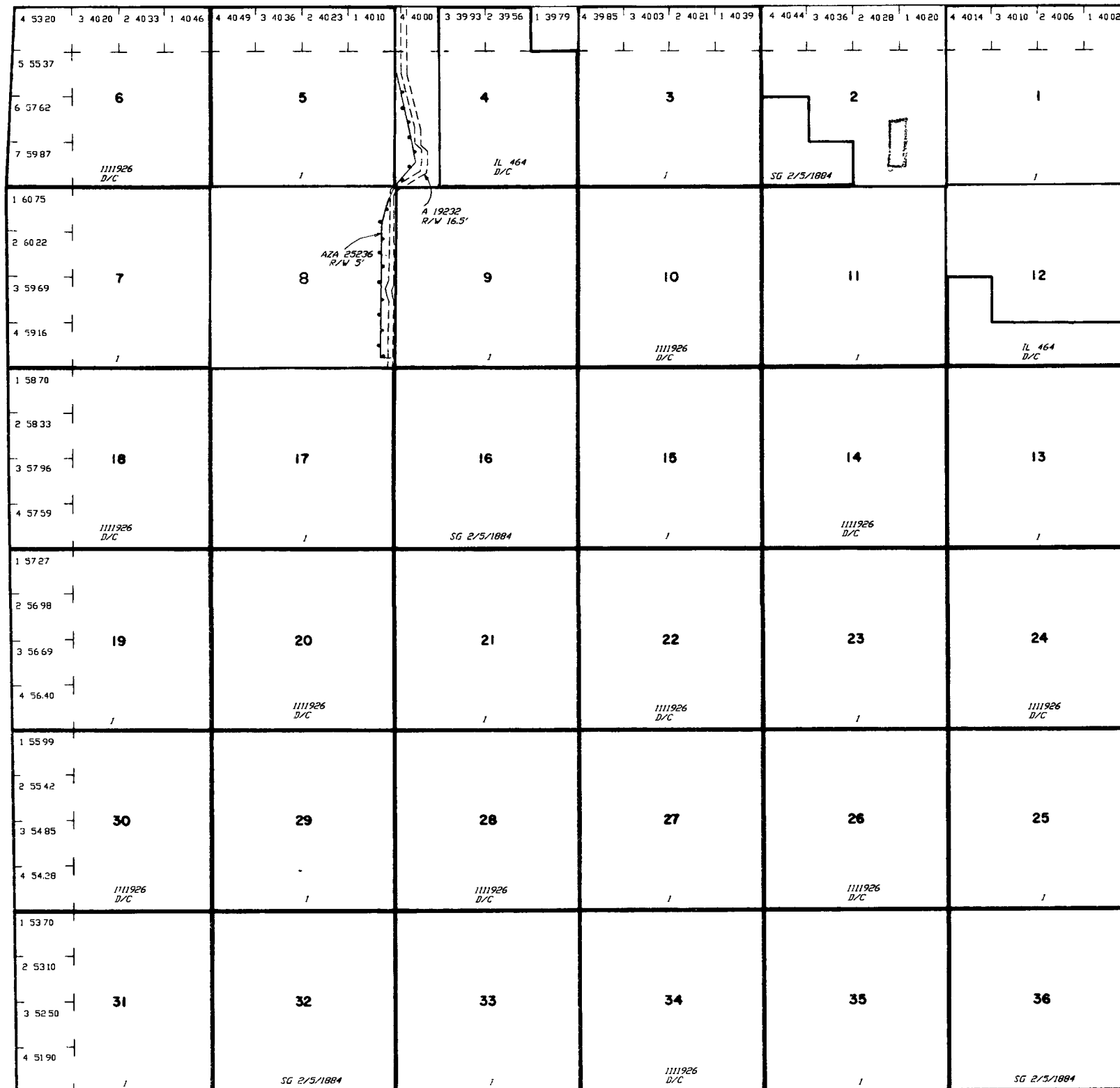

SCALE

10 5 0 10 20 30 60

30 chains to the inch

**WARNING STATEMENT**  
This plat is the Bureau's Record of Title, and should be used only as a graphic display of the township survey data. Records herein do not reflect title changes which may have been effected by lateral movements of rivers or other bodies of water. Refer to the cadastral surveys for official survey information.

[illegible]

T. 15 N  
R. 22 E